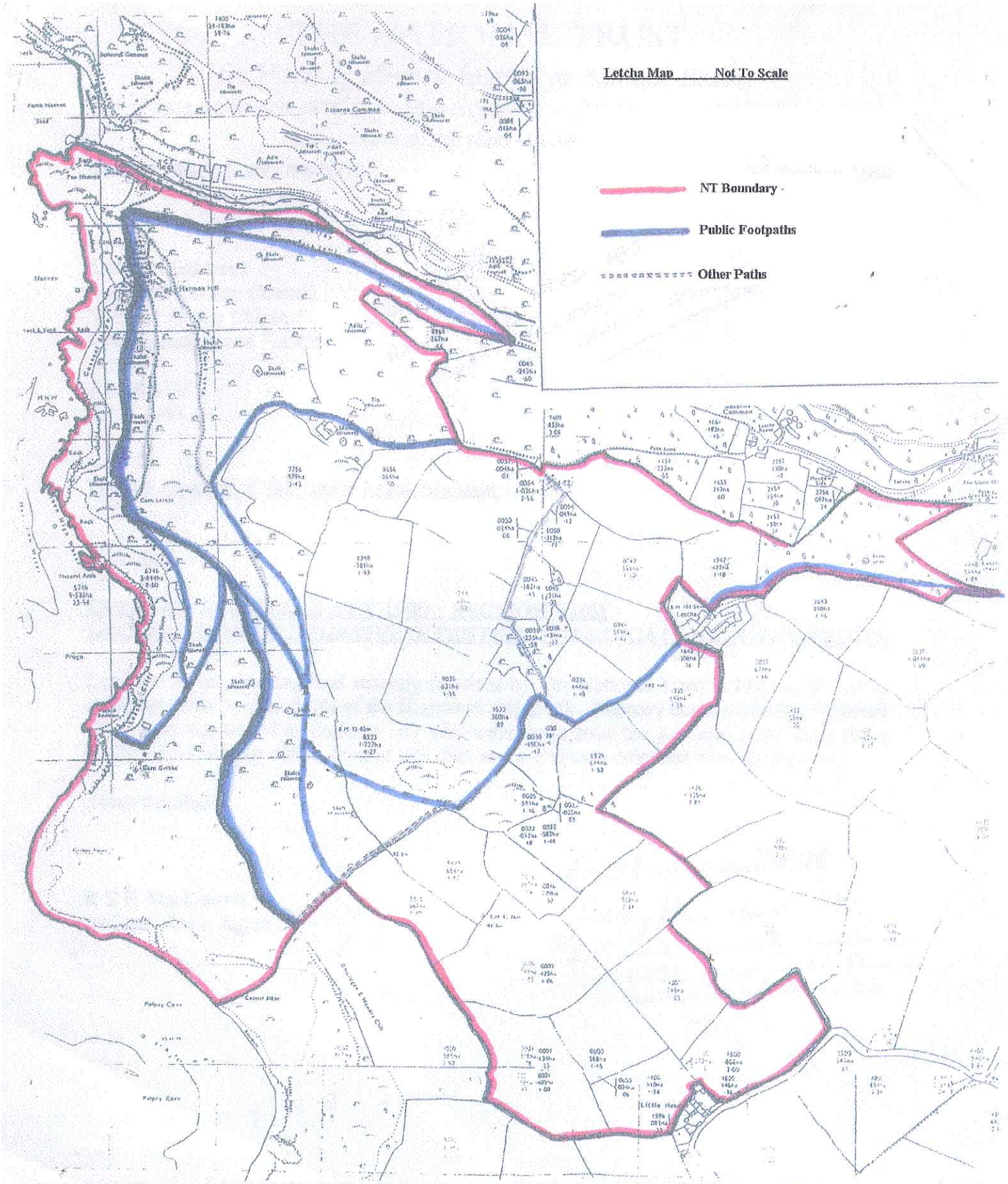

Reproduced from the Ordnance Survey 1:2,500 SW 3529, 3530, 3629, 3630 maps with the permission of the Controller of Her Majesty=s Stationery Office © Crown Copyright Reserved.
The National Trust, Cornwall Regional Office, Lanhydrock, Bodmin, PL30 4DE.
OS Licence AL542873/1