

DEPOSIT OF STATEMENT and PLAN
SECTION 31(6) OF THE HIGHWAYS ACT 1980

To: Cornwall County Council
Radnor Road
Scorrier
Redruth
Cornwall
TR16 5EH

1. I am the owner within the meaning of the above Section of the land known as land at Trevanion in the Parish of Wadebridge Cornwall more particularly delineated on the plan accompanying this statement and thereon edged red.
2. The ways coloured purple on the said plan have been dedicated as footpaths.
3. No other ways over the land have been dedicated as highways.
4. The deposit shall comprise this statement and accompanying plan.

Signed

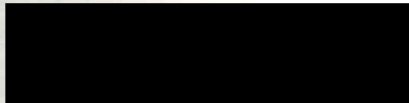

Name Mrs J E L Gordon-Cumming

Address Bay Cottage
Brookside
Runcton
Chichester
PO20 6PX

Date *March 16th, 1996*

DEPOSIT OF STATEMENT and MAP

SECTION 31(6) OF THE HIGHWAYS ACT 1980

To Cornwall Council

1. I am and have been since 1983 and 2008the owner within the meaning of the above section of Highways Act 1980 the owner of the lands known as TREVANION WADEBRIDGE CL249749 CL155692more particularly delineated on the map accompanying this statement and thereon edged red.
2. The aforementioned land lies in the parish of Wadebridge Town Council.
3. Ways coloured brown on the said map are byways open to all traffic.
4. Ways coloured red on the said map are restricted byways.
5. Ways coloured green on the said map are public bridleways
6. Ways coloured purple on the said map are public footpaths.
7. No (other) ways over the land have been dedicated as highways.
8. The deposit shall comprise this statement and accompanying map.

Signed (Landowner)



Name (Of

Landowner) JANET ELIZABETH LATIMER GORDON-CUMMING

Address BAY COTTAGE

BROOKSIDE RUNCION

CHICHESTER W. SUSSEX PO20 1PX

Date JUNE 16TH 2009

Signed (witness)



Name (witness) A ATKINS

Address THE FRS BROOKSIDE CROSS

RUNCION CHICHESTER

PO20 1PX

Occupation Retired

H.M. LAND REGISTRY

TITLE NUMBER
CL155692

ORDNANCE SURVEY
PLAN REFERENCE

SW9871 SW9970 SW9971

Scale
1/2500

COUNTY: CORNWALL

DISTRICT: NORTH CORNWALL

© Crown copyright

NOTE: AREAS ON THIS PLAN ARE EXPRESSED IN ACRES AND HECTARES

This official copy issued on 18 April 2011 shows the state of this title plan on 15 April 2011 at 12:29:31. It is admissible in evidence to the same extent as the original (s.67 Land Registration Act 2002). This title plan shows the general position, not the exact line, of the boundaries. It may be subject to distortions in scale. Measurements scaled from this plan may not match measurements between the same points on the ground. See Land Registry Public Guide 19 - Title Plans and Boundaries. This title is dealt with by Land Registry, [insert name] Office. © Crown Copyright. Produced by Land Registry. Reproduction in whole or part is prohibited without the prior written permission of Ordnance Survey. Licence number 100026316.

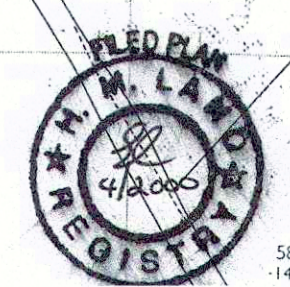
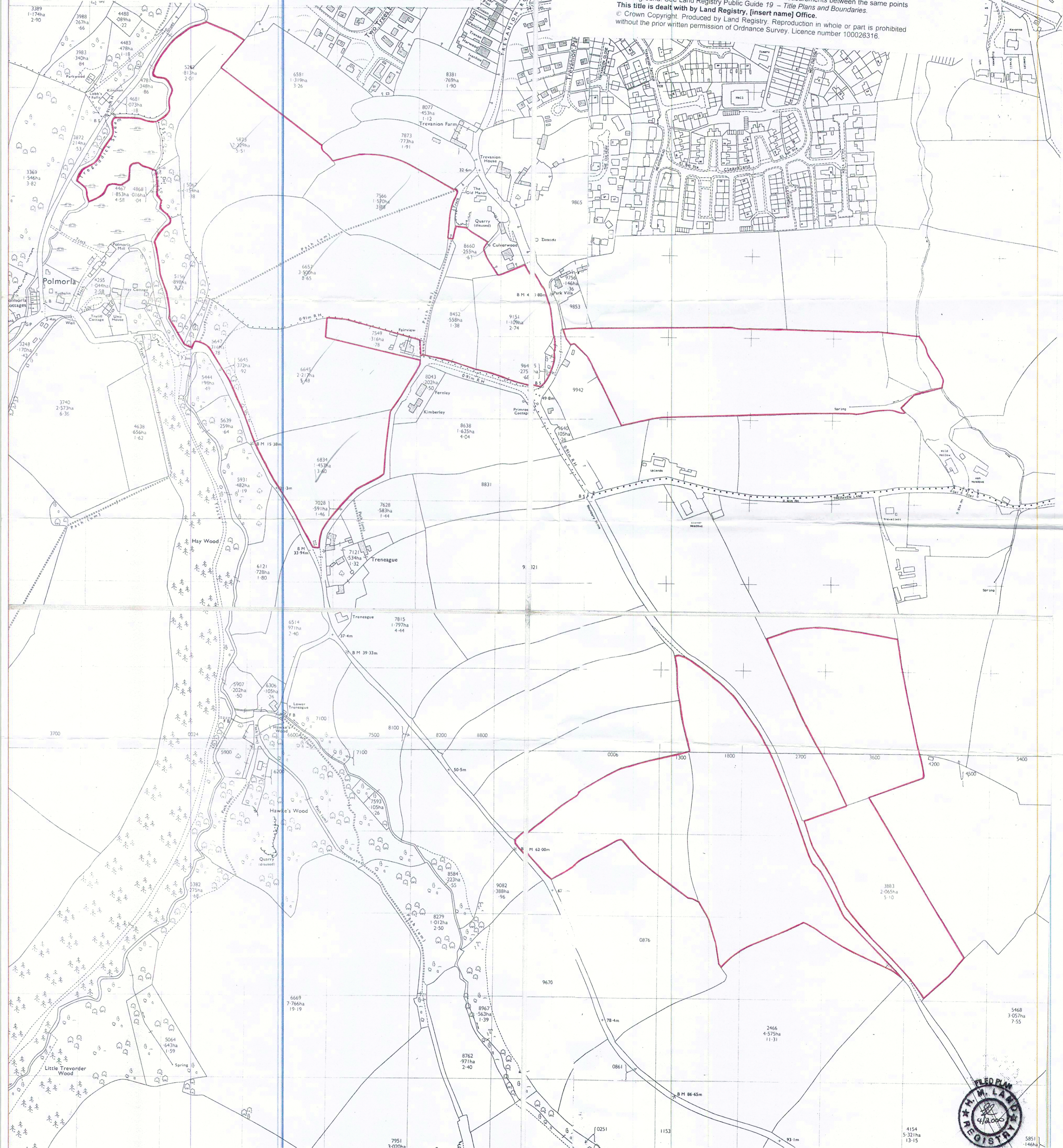

Land Registry Official copy of title plan

Title number **CL249749**
Ordnance Survey map reference **SW9871NE**
Scale **1:1250** enlarged from 1:2500
Administrative area **Cornwall: North Cornwall**

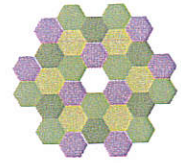

© Crown Copyright. Produced by Land Registry. Reproduction in whole or in part is prohibited without the prior written permission of Ordnance Survey. Licence Number 100028316.

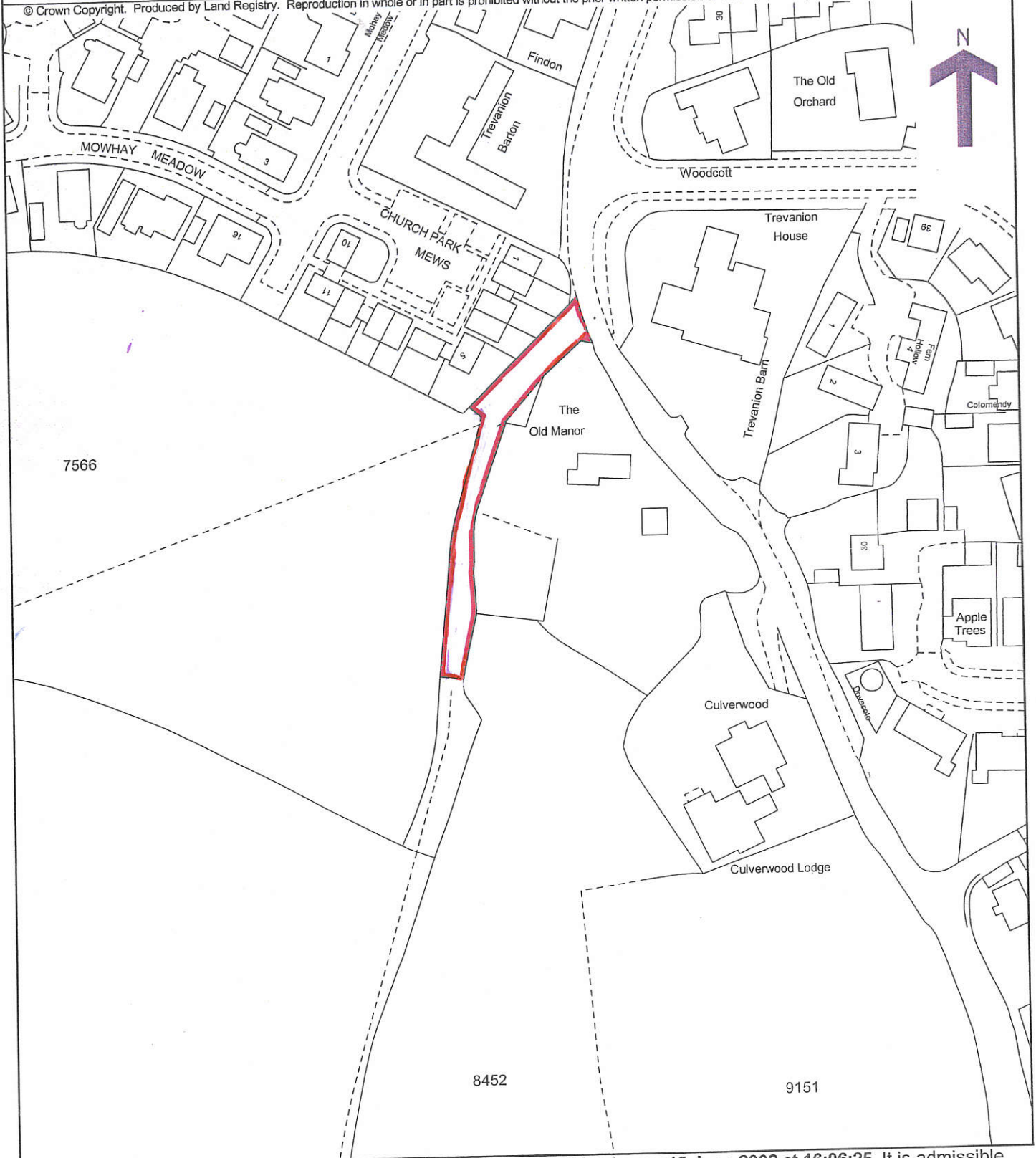

This official copy issued on 19 June 2008 shows the state of this title plan on 19 June 2008 at 16:06:25. It is admissible in evidence to the same extent as the original (s.67 Land Registration Act 2002).

This title plan shows the general position, not the exact line, of the boundaries. It may be subject to distortions in scale. Measurements scaled from this plan may not match measurements between the same points on the ground. See Land Registry Public Guide 19 - Title Plans and Boundaries.

This title is dealt with by Land Registry, Plymouth Office.