S14P 019

Wildlife and Countryside Act 1981- Modification of Definitive Map of Public Rights of Way - Map Annexed to FORM 1 [Application]. Claimed Right of Way from FP/113/13 (South West Coast Path) to Road U6017 (Green Lane), St Ives CP

Scale 1:2,774

CORNWALL COUNCIL

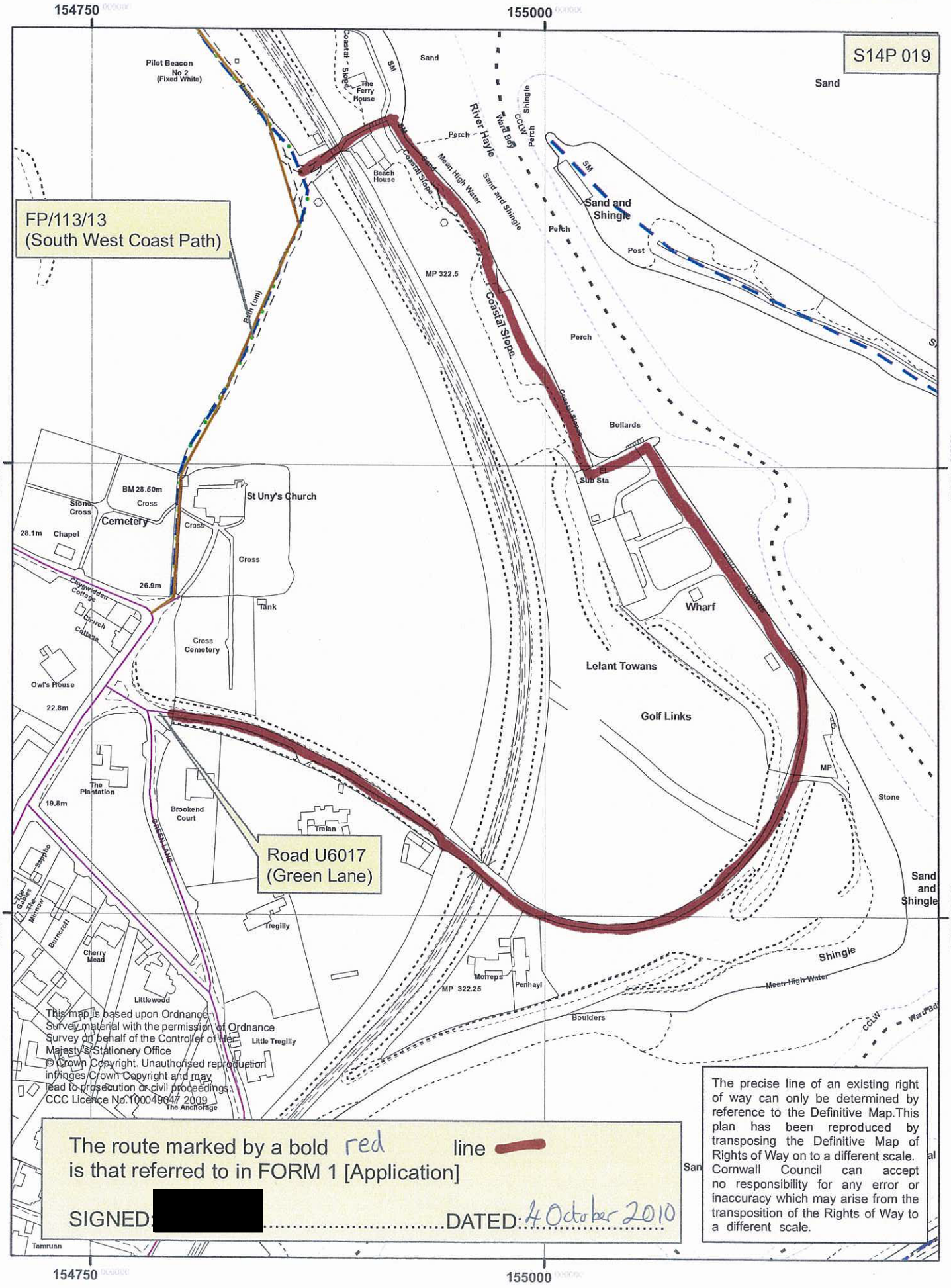

The route marked by a bold red line is that referred to in FORM 1 [Application]

SIGNED: [redacted] DATED: 4 October 2010

The precise line of an existing right of way can only be determined by reference to the Definitive Map. This plan has been reproduced by transposing the Definitive Map of Rights of Way on to a different scale. Cornwall Council can accept no responsibility for any error or inaccuracy which may arise from the transposition of the Rights of Way to a different scale.