

Wildlife and Countryside Act 1981- Modification of Definitive Map of Public Rights of Way
Map Annexed to Form 1 [Application]. Claimed Right of Way
Consisting of Part of Walked Route of SWCP, St Ives CP

Scale 1:1,090

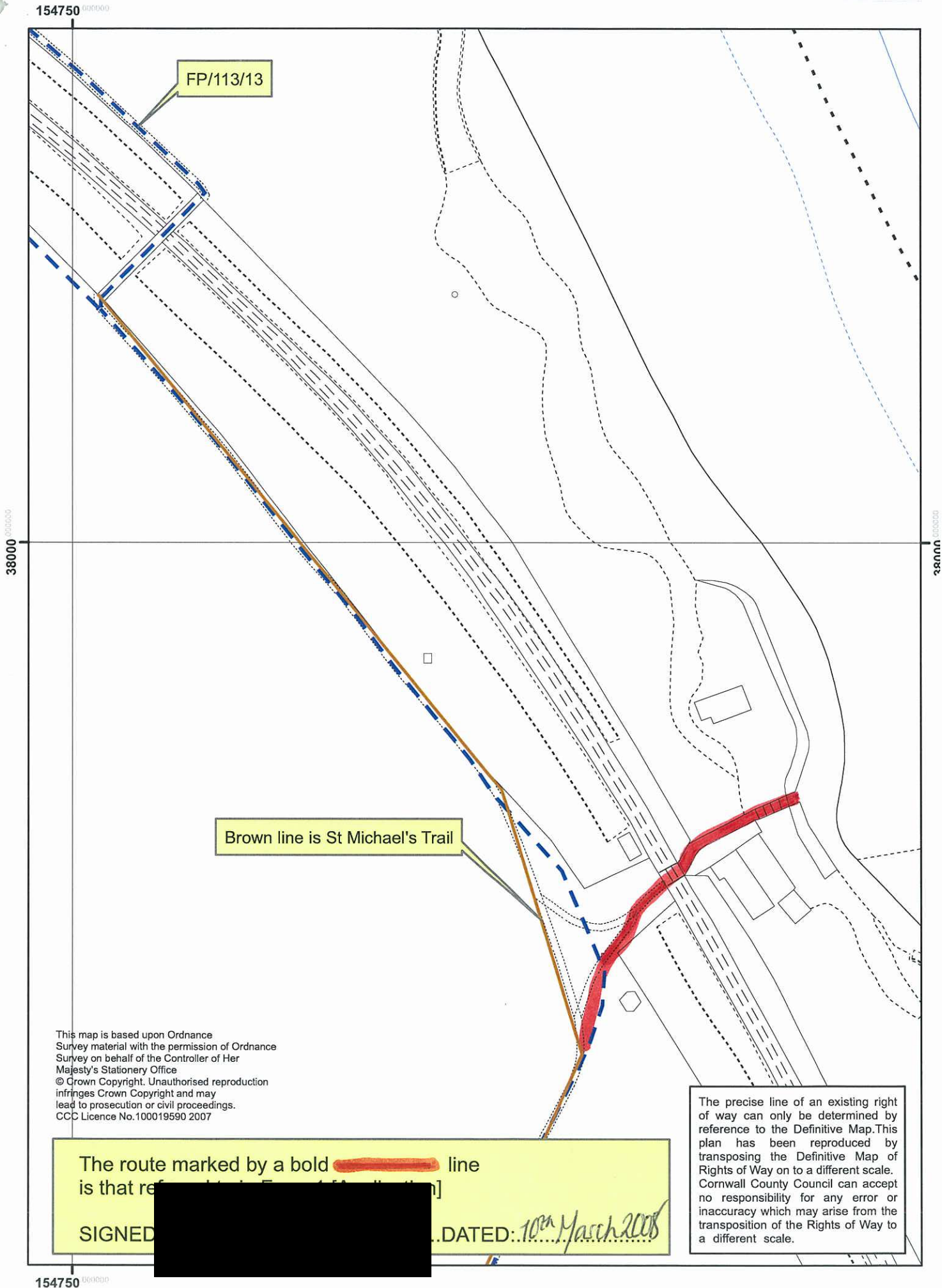

This map is based upon Ordnance
Survey material with the permission of Ordnance
Survey on behalf of the Controller of Her
Majesty's Stationery Office
© Crown Copyright. Unauthorised reproduction
infringes Crown Copyright and may
lead to prosecution or civil proceedings.
CCC Licence No. 100019590 2007

The route marked by a bold red line
is that referred to in Form 1 [Application]

SIGNED

DATED: 10th March 2008

The precise line of an existing right
of way can only be determined by
reference to the Definitive Map. This
plan has been reproduced by
transposing the Definitive Map of
Rights of Way on to a different scale.
Cornwall County Council can accept
no responsibility for any error or
inaccuracy which may arise from the
transposition of the Rights of Way to
a different scale.